

2021
Christiansburg Institute
Concept Plan



HILL
STUDIO





Christiansburg Institute Site Plan

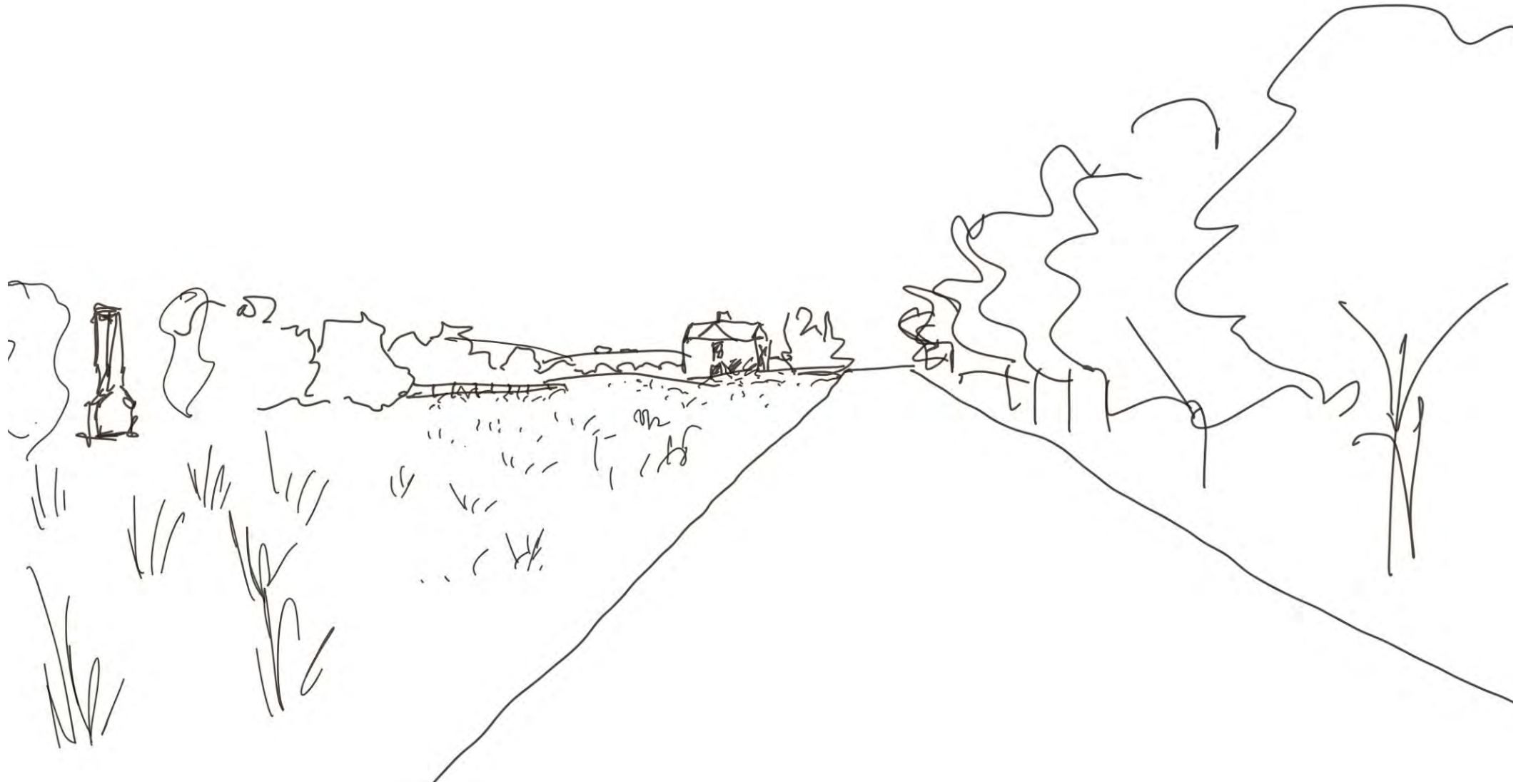

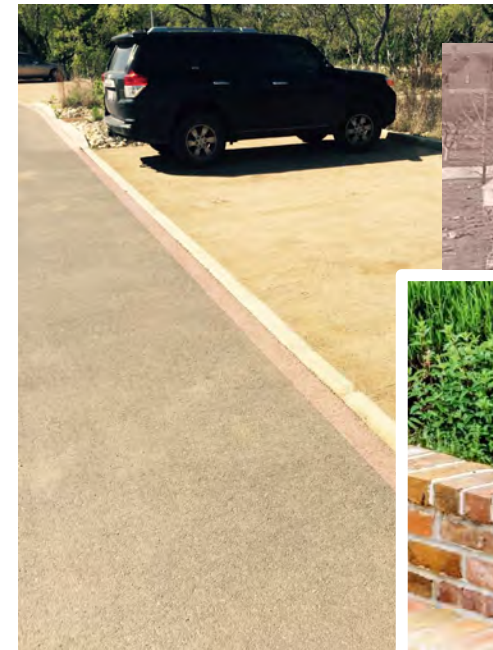
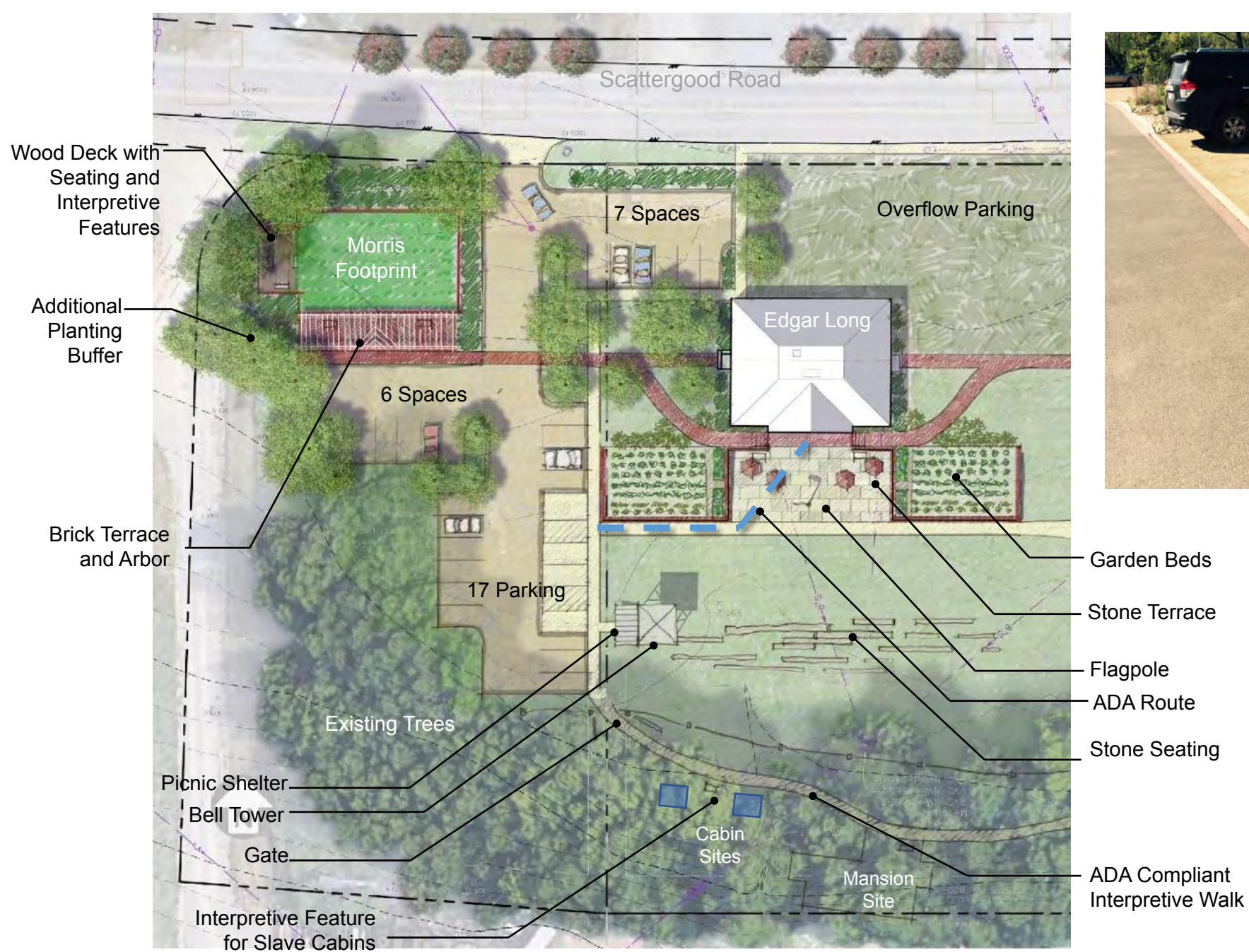

Christiansburg Institute Site Plan

Edgar A. Long Building Concept Plans



HILL
STUDIO



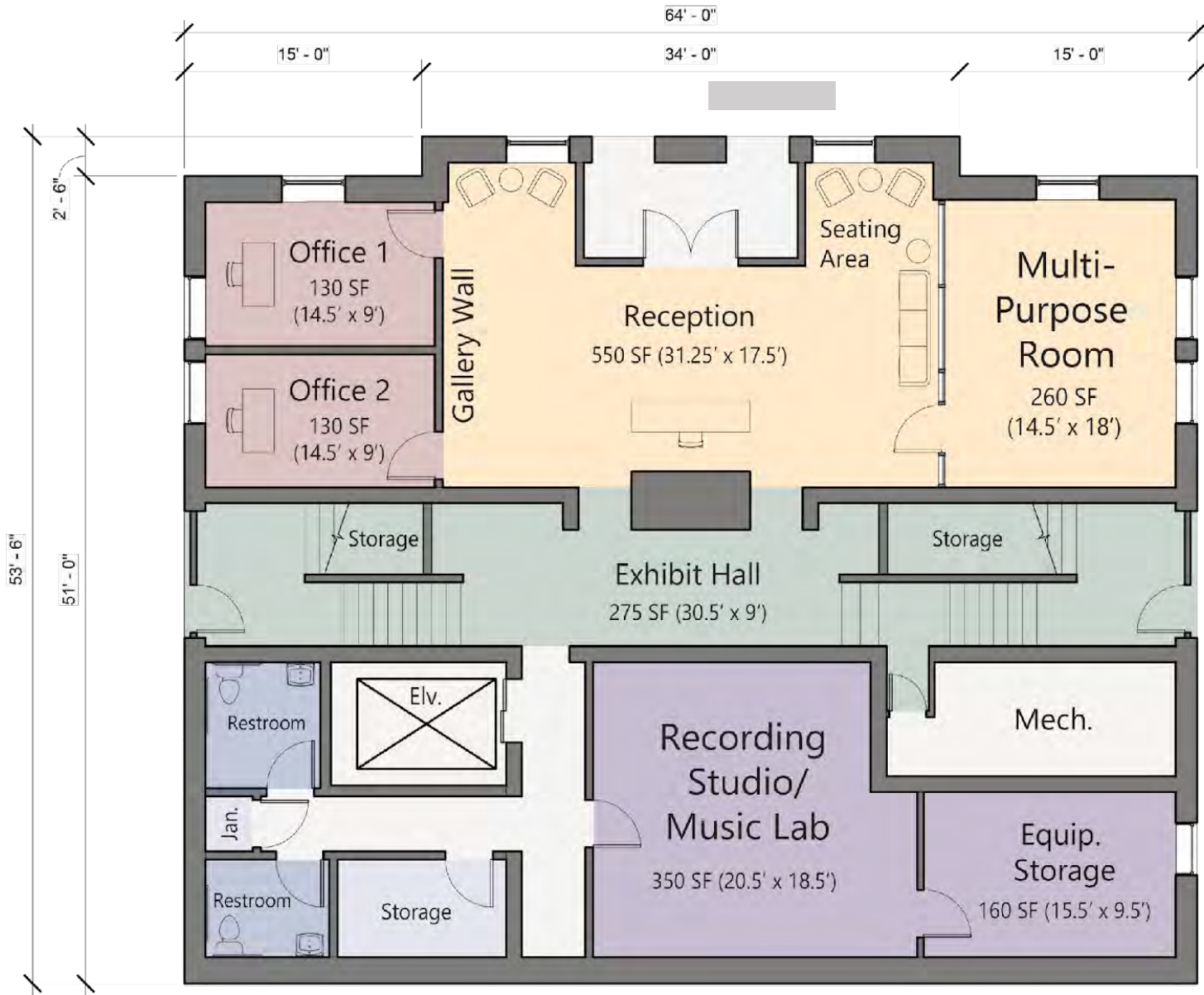

Bottom Floor



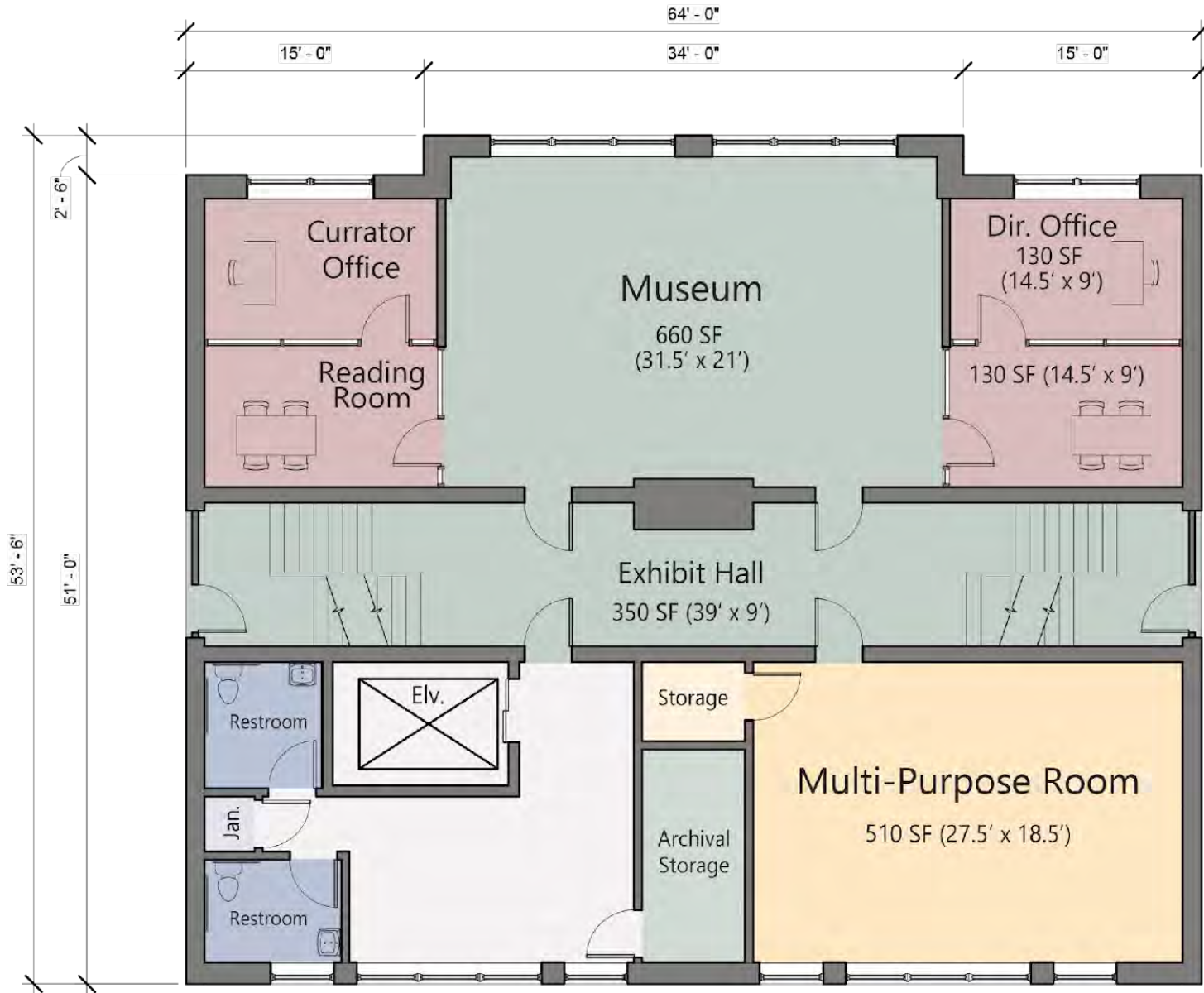

Middle Floor



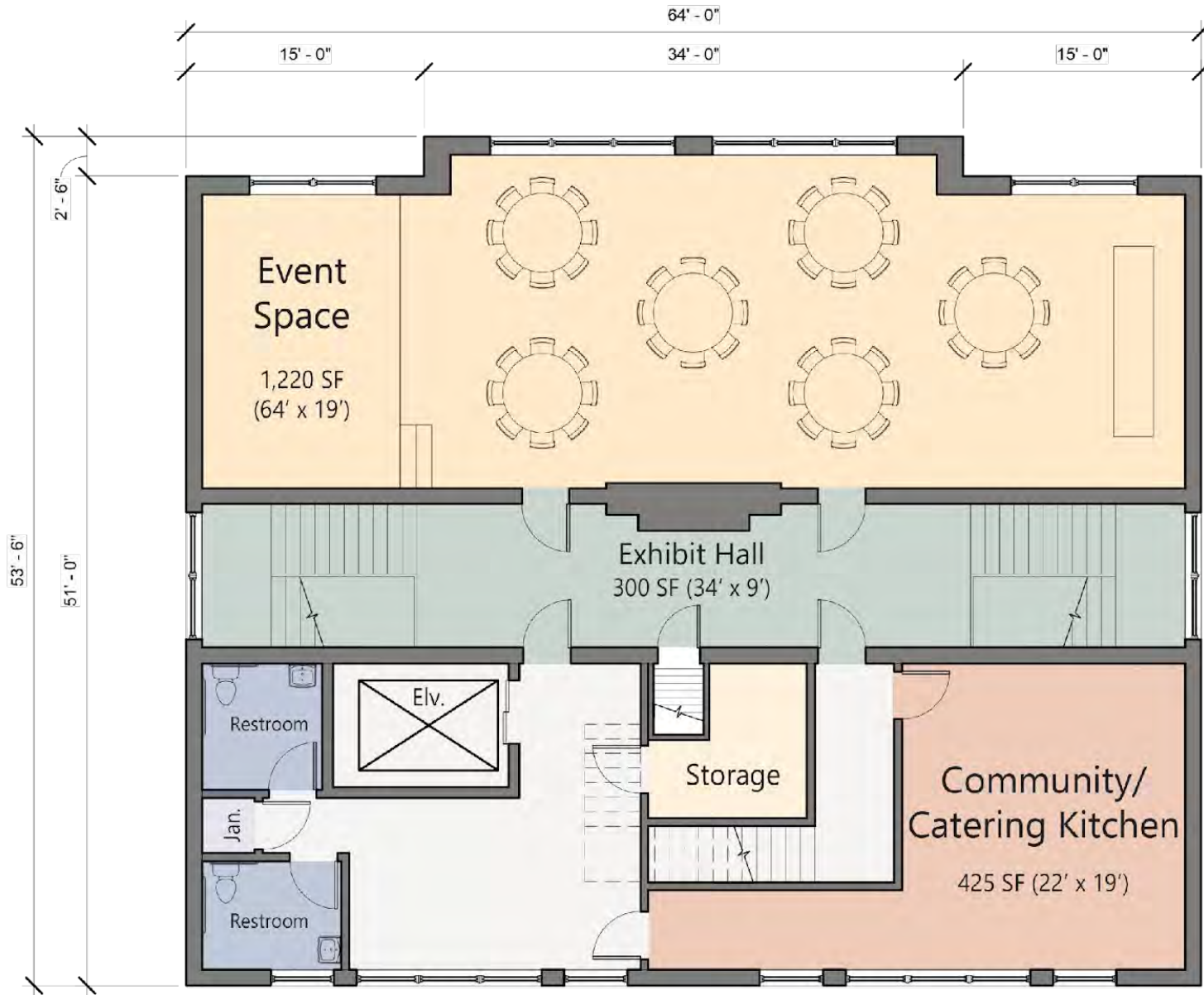

Top Floor





Community/Event Space

Currently shown:

- 12' x 20" stage
- 9 tables
- 72 seats

Maximum Occupancy per Code:

- 84 people with tables and chairs
- 180 people with chairs only
- 250 with standing room only

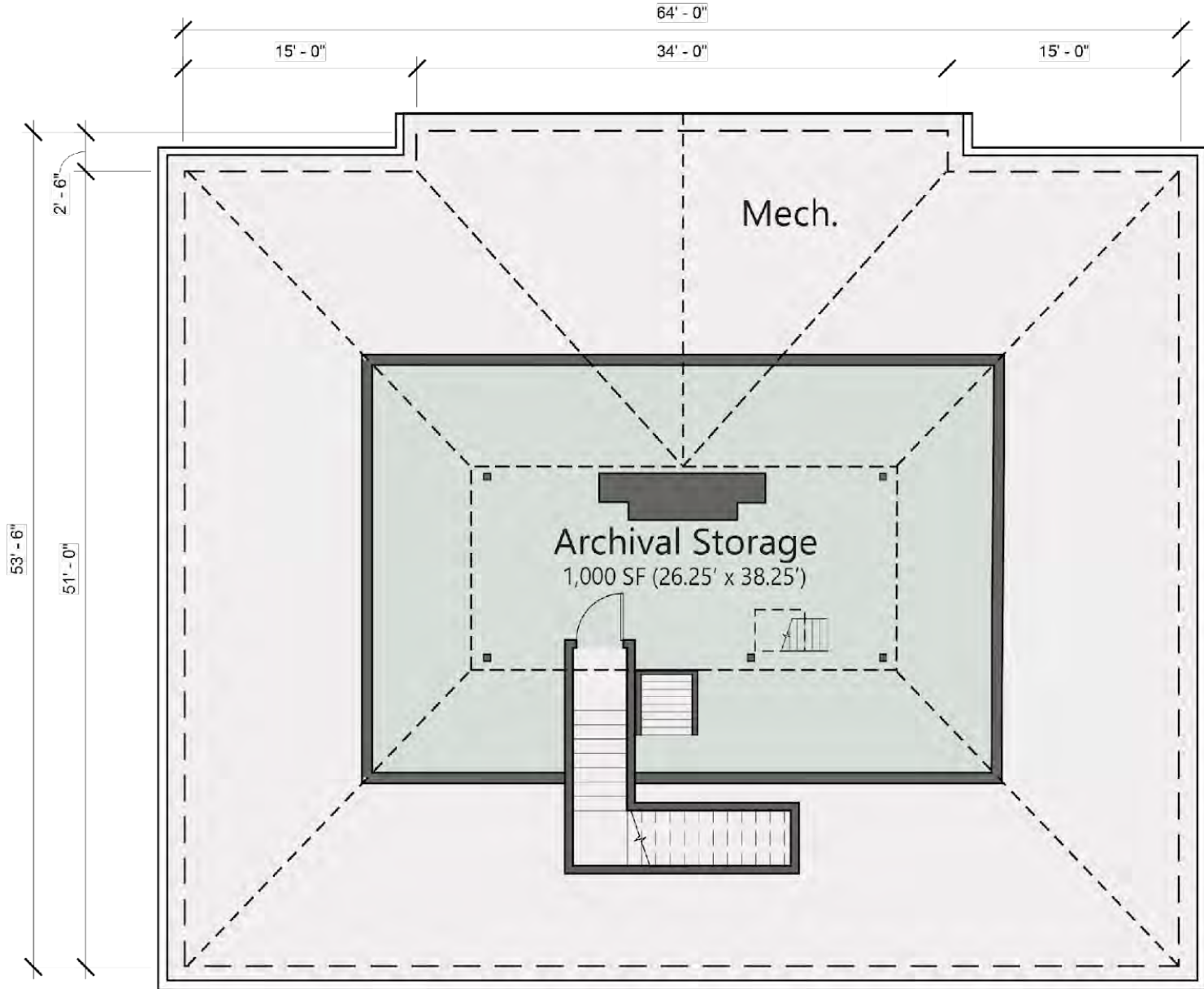

Attic





Christiansburg Institute Site Plan

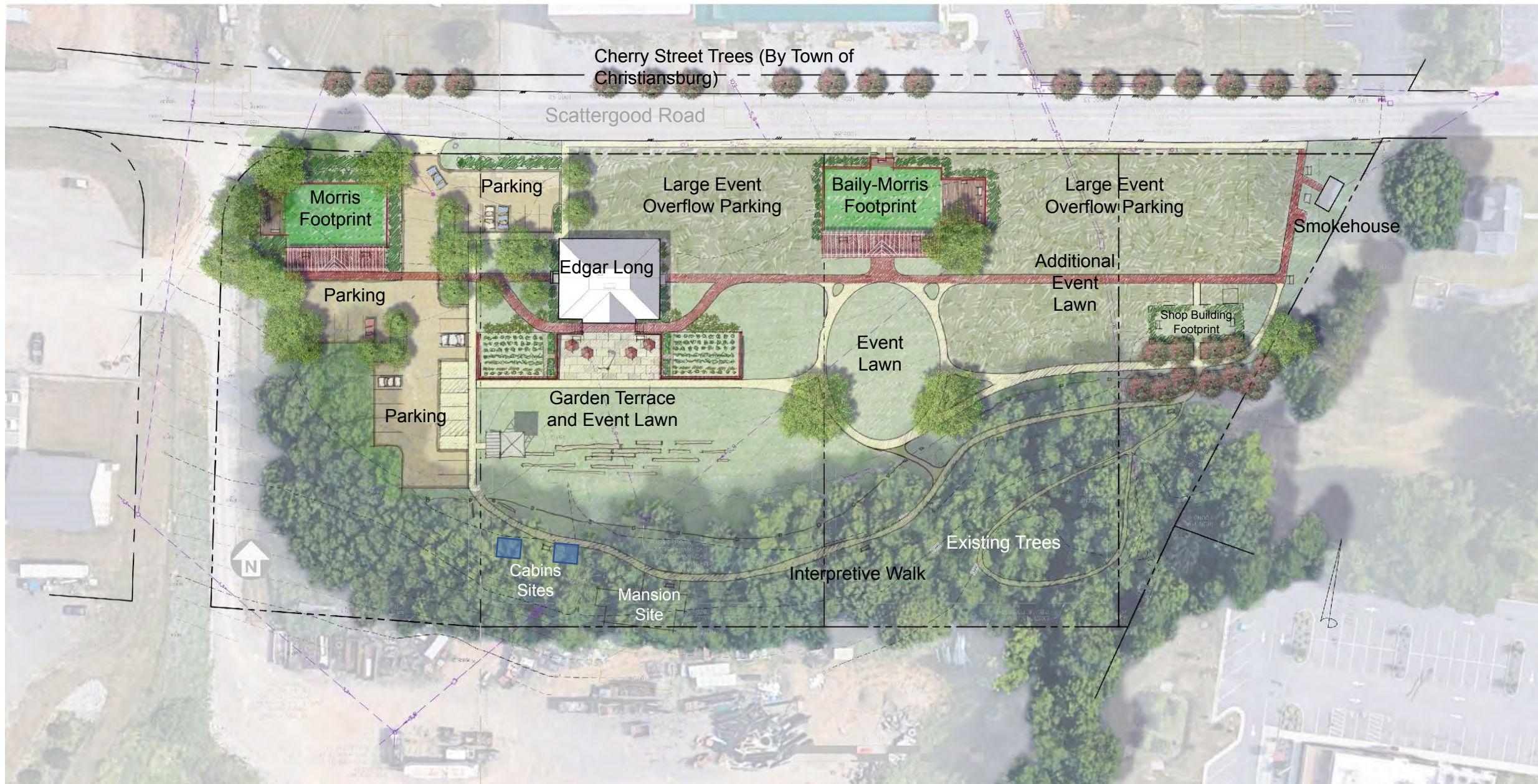

Christiansburg Institute Site Plan

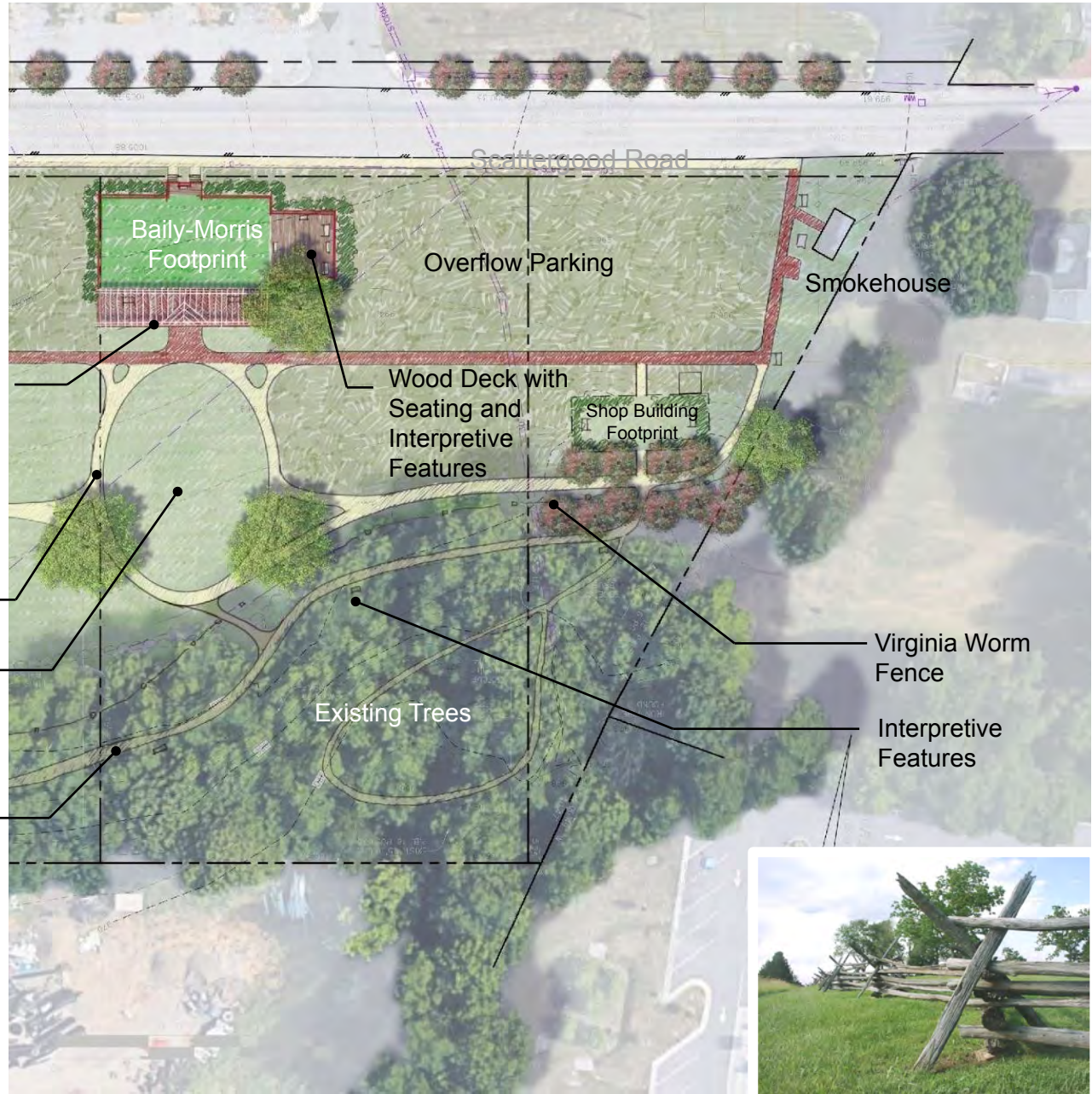
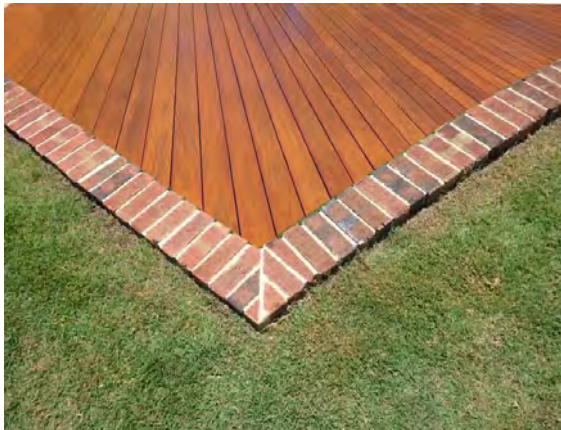

Christiansburg Institute Site Plan

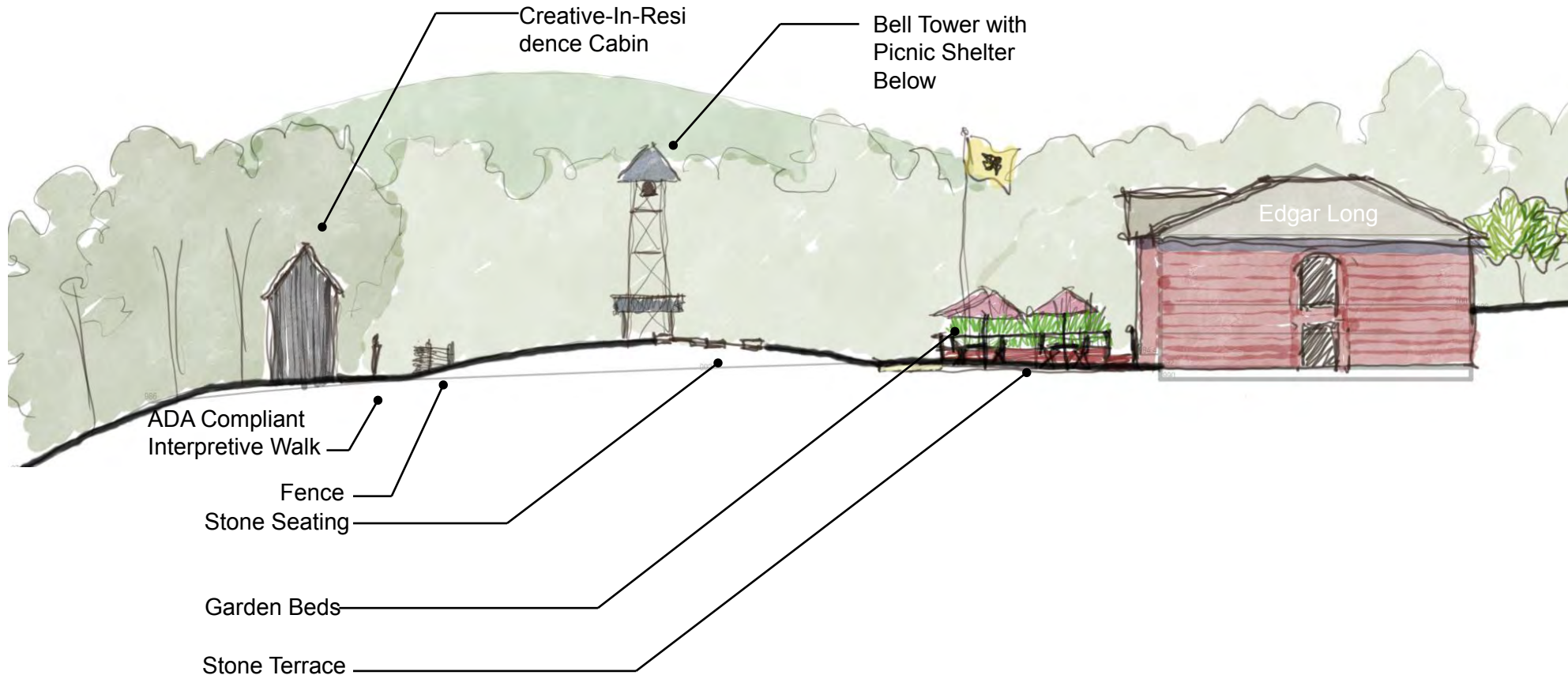



Phasing

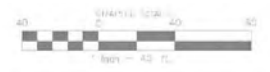

Legend

- Phase 1
- Phase 1 (temporary)
- Phase 2
- Phase 3
- Phase 4
- Phase 5
- Phase 6
- Streetscape
(To be done by Town of Christiansburg)





CHRISTIANSBURG INSTITUTE, INC.





CHRISTIANSBURG INSTITUTE, INC.



CHRISTIANSBURG INSTITUTE, INC.

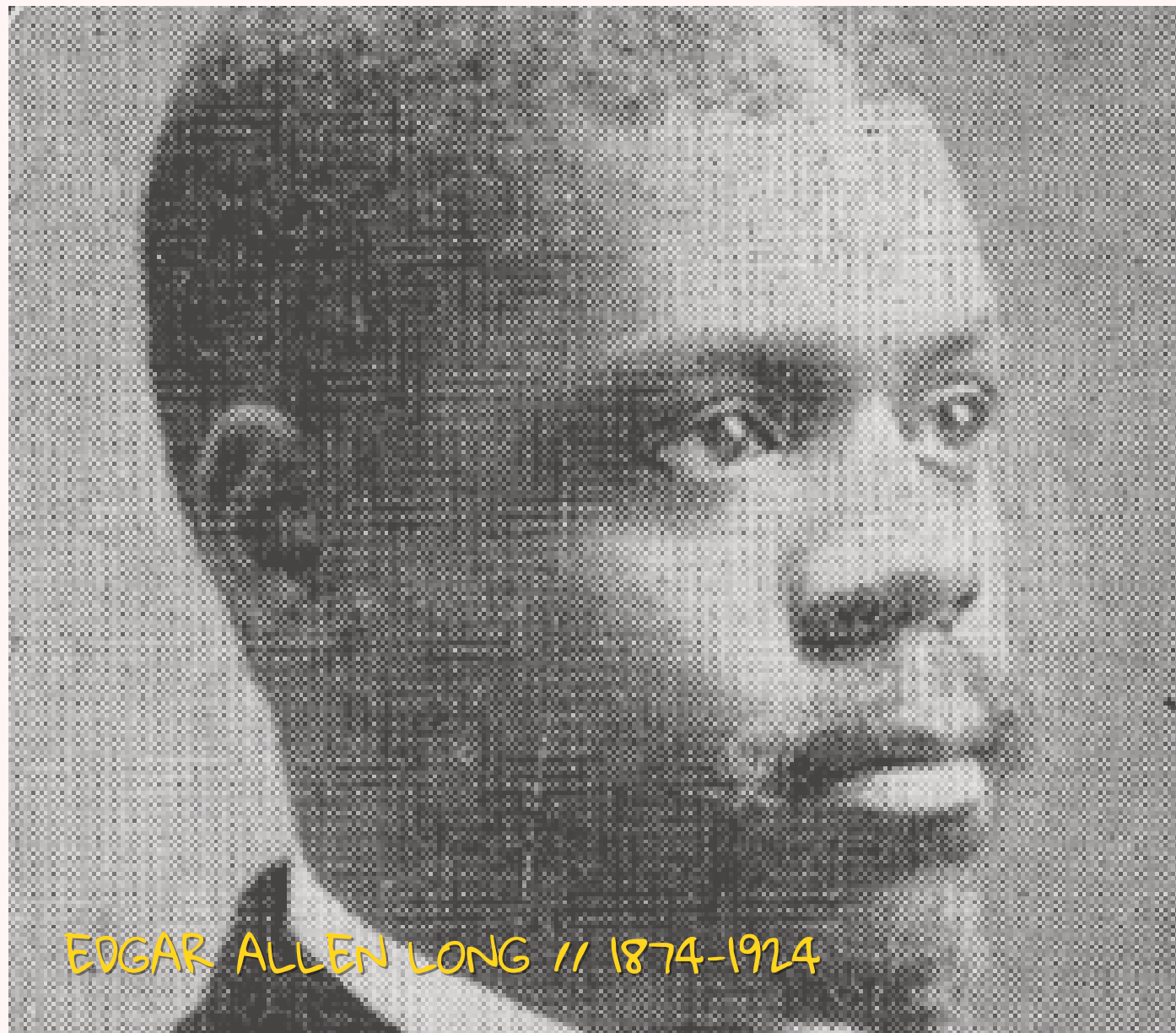

EDGAR ALLEN LONG // 1874-1924



Science Classrooms inside Long Building

CHRISTIANSBURG INSTITUTE, INC.

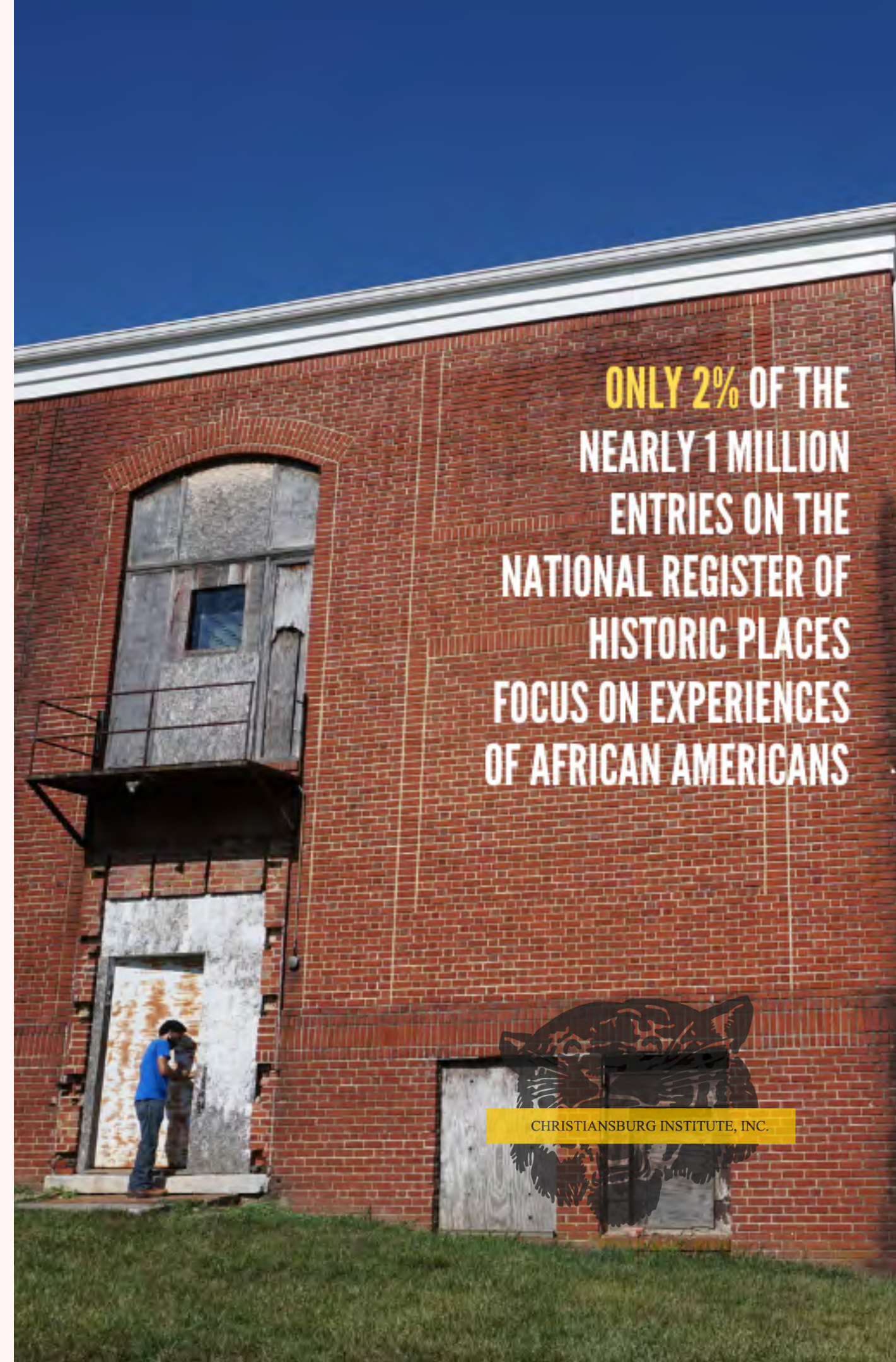

ONLY 2% OF THE
NEARLY 1 MILLION
ENTRIES ON THE
NATIONAL REGISTER OF
HISTORIC PLACES
FOCUS ON EXPERIENCES
OF AFRICAN AMERICANS



CHRISTIANSBURG INSTITUTE, INC.

